

FATEHPUR SCAN'S PVT. LTD.

306/627, CIVIL LINES FATEHPUR
Ph. 05180-225799 , 222233

C.T.SCAN REPORT

PT.NAME	RAJESH	AGE/SEX	M/30Y.
DATE	23-05-2026	REF BY DR	DR.A. BAJPAI

C.T. SCAN PELVIS WITH BOTH HIP

- Pelvic bones show maintained alignment.
- **There is evidence of a fracture involving the left femoral neck, likely transcervical in location, with visible fracture line and cortical disruption.**
- **Mild impaction with no obvious gross displacement seen.**
- **Early callus / healing changes are noted, likely related to old traumatic insult .**
- **Mild surrounding soft tissue edema/fat stranding noted adjacent to the fracture site.**
- Left femoral head is maintained in normal alignment with acetabulum; no dislocation seen.
- Right femoral head, neck and proximal femur appear normal in morphology and attenuation.
- Bilateral hip joint spaces are maintained.
- Acetabula appear intact bilaterally.
- Sacroiliac joints appear unremarkable.
- Pubic symphysis appears normal.
- no focal lytic or sclerotic bony lesion identified.
- No significant joint effusion noted.

Impression:

- *Fracture involving the neck of left femur with mild impaction and early healing/callus formation.*
- *No evidence of left hip dislocation.*

DR.K.K.PANDEY MD
((Radiologist.)

The impressions of the CT assessment must be correlated with the patient's overall clinical profile and interpreted accordingly.
Not valid for medicolegal purposes



FATERPUR SCANS PVT LTD

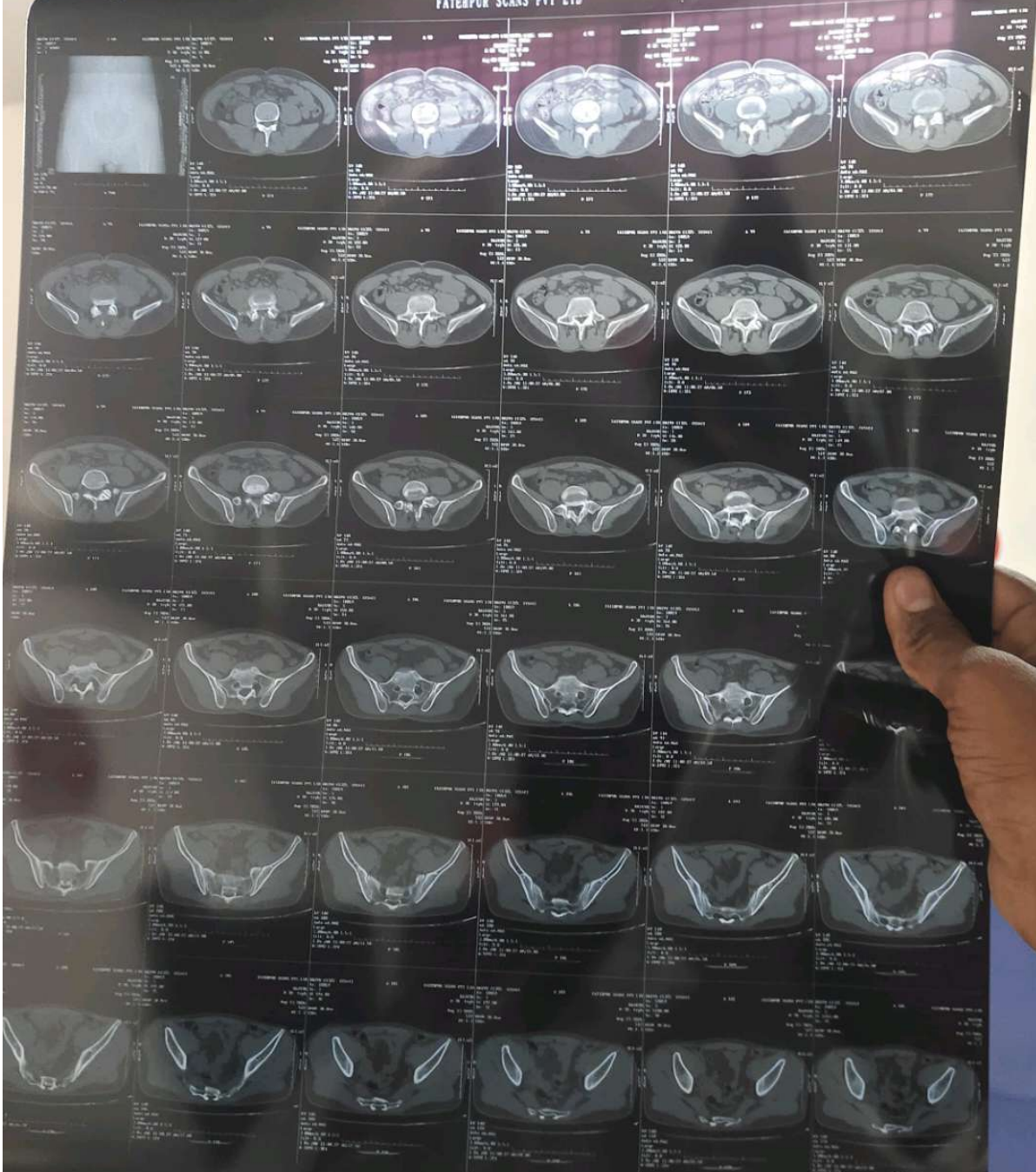

MULTI SLICE SPIRAL CT, DIGITAL X-RAY (DR), OPG, ULTRASOUND, ECG & EEG